Office of Legislative Affairs

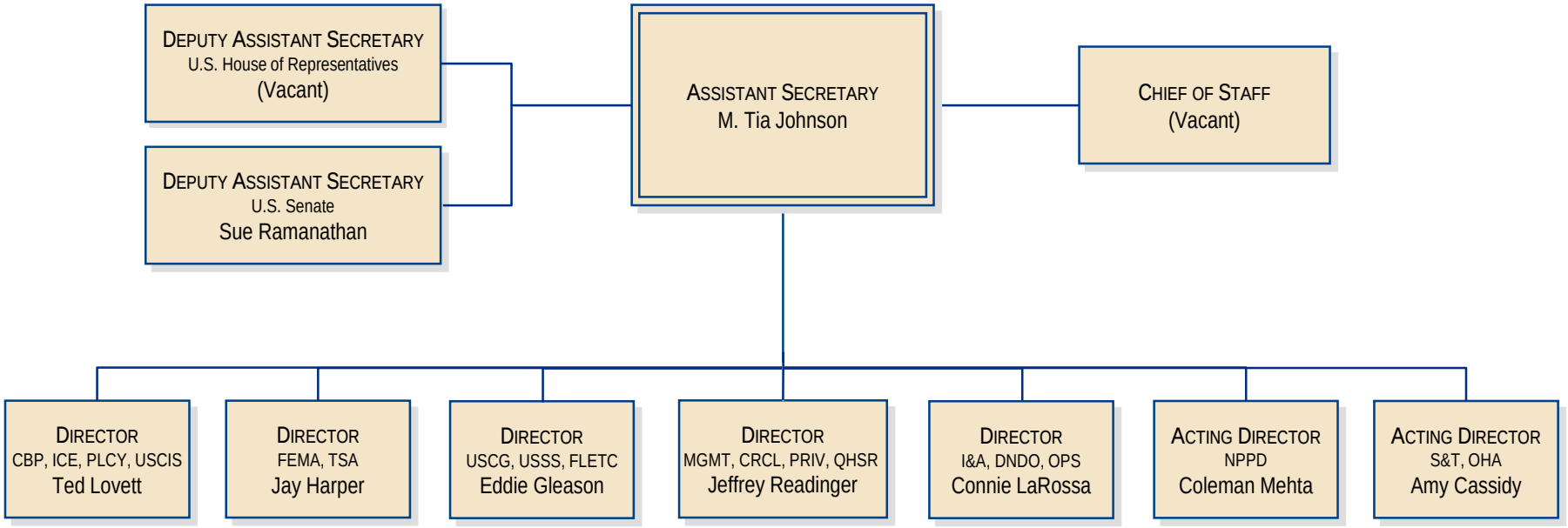

Homeland Security

Last updated
25 Sep 2015